

# We're working in your area

## Main North Road Bus Priority Lane Modifications

### Where And When Will We Be Working:

Although we have works to complete along the whole stretch of road, we will be working in five main areas (see map below):

1. Winston Avenue:  
13 January 2020 - 2 February 2020, kerb alterations and footpath work - day works.
2. West end of Northlands Mall frontage:  
13 January 2020 - 15 March 2020, installing new storm water pipes and kerb and channel (gutter), renewing a section of the footpath and the road - day works.
3. Halliwell Avenue and Northlands Mall Countdown entrance:  
25 February 2020 - 29 March 2020, alterations to existing kerbs and footpaths - night works.
4. Langdons Road and Mary Street intersection:  
18 February 2020 - 22 February 2020, trenching for new traffic lights and footpath works - night works.
5. Grassmere Street:  
1 April 2020 - 30 April 2020, widening the road, installing new kerb and channel (gutter), footpath works and traffic signals - mostly night works.

The start and completion dates are subject to weather conditions and road corridor operations.



## Thanks for your patience as we work in your area

- Noise
- Safety
- Bins
- Other projects

There may be increased noise, dust and vibrations during work but it shouldn't impact on your power, water, gas or phone services

Safety is our biggest priority so please keep children and pets away from worksites.

Please put your bins out as usual before 6am on your collection day. Our crew will move and return them if needed.

Learn more about our work.  
[ccc.govt.nz/works](http://ccc.govt.nz/works)

# We're working in your area

## Main North Road Bus Priority Lane Modifications

**What** We are installing a northbound bus lane on Main North Road from Winston Avenue to Sawyers Arms Road and extending the hours of the southbound bus lane. The works include new kerbs, footpaths, new traffic lights at Grassmere Street, new traffic islands and some storm water drainage works.

**Where** Main North Road, between Winston Avenue and Sawyers Arms Road, Papanui.

**When** Work will start early January 2020 and continue until late July 2020.

**Why** The bus lanes will improve the reliability and travel times of public transport along Main North Road.

**Contact** Phone Barry Templeton from Citycare on 027 704 5734 during business hours from 8:30 am to 5:00 pm Monday to Friday. Contact Christchurch City Council after hours on 03 941 8999. Advise us if you have specific property access requirements e.g. medical visits, home help, large vehicle deliveries or planned works.

### Public Drop In Session:

Come along and talk to us about the works at a community drop-in session: Tuesday 14 January 2020 from 3:30 pm to 6:30 pm at the Papanui-Innes Community Board Room, entrance off Restell Street.

### Hours Of Work:

- Monday - Friday 7:00am - 6:00pm
  - Saturday 7:00am - midday
  - Night works 6:00pm - 7:00am
- (Northlands Mall access will be maintained throughout all work operations / shifts)

### Traffic Impacts:

- We will maintain two-way traffic on Main North Road at all times.
- Traffic lanes will be narrowed so we can do the work safely.
- When working at intersections and side streets we will put lane or road closures and detours in place.
- Please slow down and follow all signage and instructions of site staff.
- On-street parking will be restricted next to our work area and along detour routes.
- Cones will show where parking is restricted.

### Updates:

Citycare will deliver regular update notices as work progresses.

## Thanks for your patience as we work in your area

- Noise
- Safety
- Bins
- Other projects

There may be increased noise, dust and vibrations during work but it shouldn't impact on your power, water, gas or phone services

Safety is our biggest priority so please keep children and pets away from worksites.

Please put your bins out as usual before 6am on your collection day. Our crew will move and return them if needed.

Learn more about our work.  
[ccc.govt.nz/works](http://ccc.govt.nz/works)



MAIN NORTH ROAD

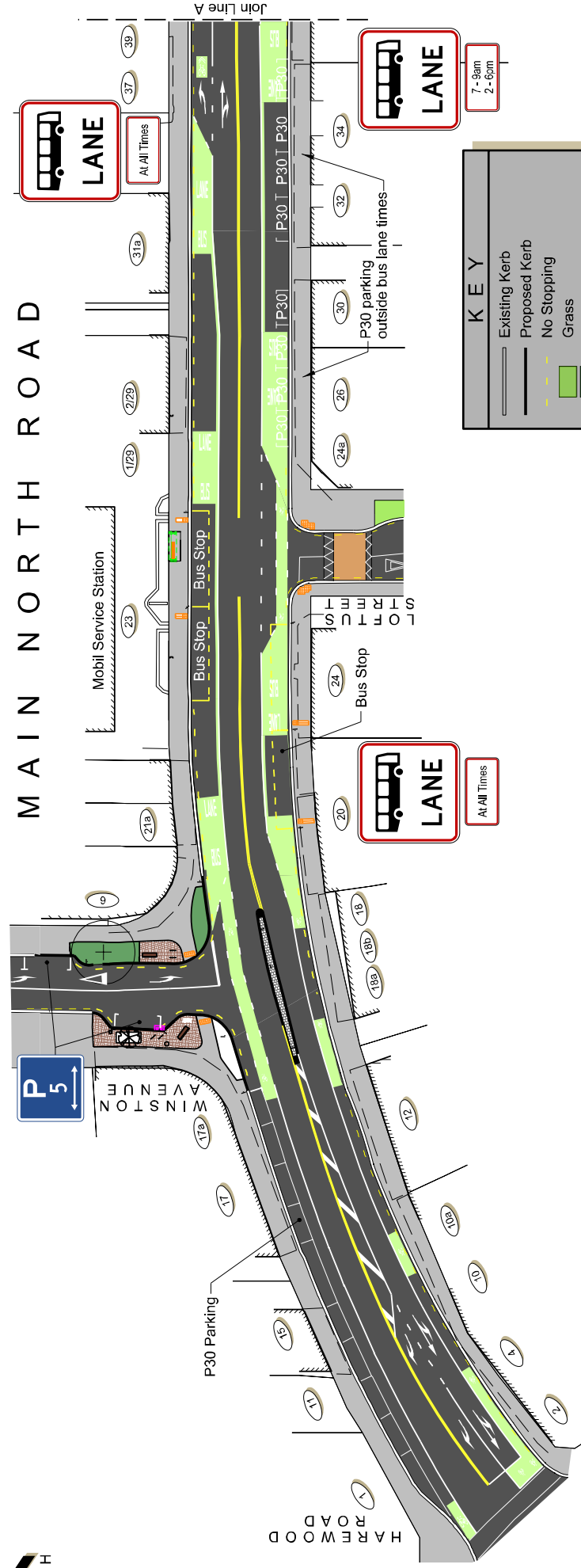

**KEY**

	Existing Kerb
	Proposed Kerb
	No Stopping
	Grass
	Landscape Planting
	Patterned Surface
	Tactile Pavers
	Seat and Bike Stands
	Existing Tree
	Proposed Tree: Liriodendron tulipifera (tulip tree)



Main North Road  
Harewood Road - Sawyers Arms Road Bus Priority  
For Board Approval

Sheet 1 of 2

Original Plan Size: A3  
ISSUE: 1 09/12/2019  
TP351001 VMI



MAIN NORTH ROAD

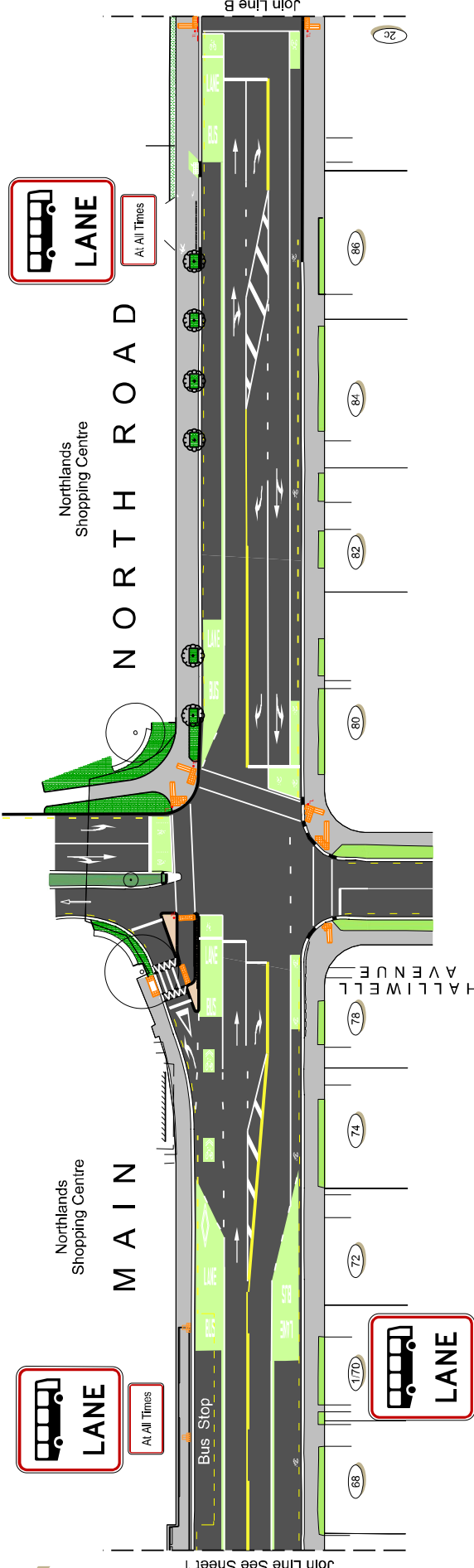

MAIN NORTH ROAD

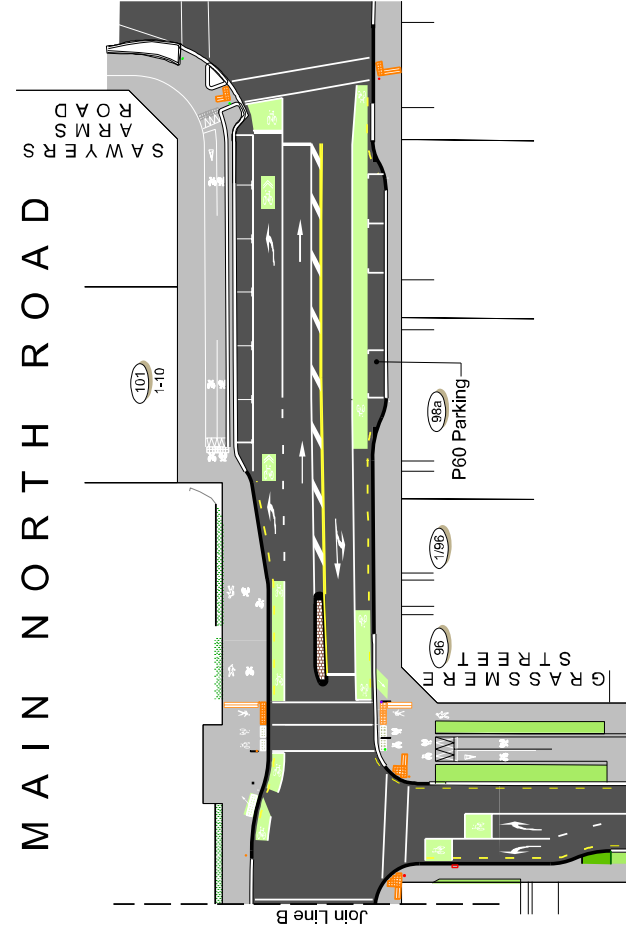

**KEY**

	Existing Kerb
	Proposed Kerb
	No Stopping
	Grass
	Landscape Planting
	Patterned Surface
	Tactile Pavers
	Existing Tree
	Proposed Tree: Fagus Dawyck Purple (fastigate beech)



Main North Road  
Harewood Road - Sawyers Arms Road Bus Priority  
For Board Approval

Sheet 2 of 2

Original Plan Size: A3  
ISSUE: 1 09/12/2019  
TP351001 VMI